



ROUND LAKE CHRISTIAN CAMP

MINISTRY IMPACT •REPORT•

JANUARY 1, 2023-DECEMBER 31ST 2023

114 STATE ROUTE 3, LAKEVILLE OHIO 44638

VIEW THIS REPORT ONLINE!

WWW.ROUNDLAKE.ORG

MANAGEMENT TEAM UPDATE

Dear Churches and Supporters,

In looking towards the future ministry needs of the camp, the Board of Trustees, in consultation with the Board of Directors, implemented a new management model at Round Lake Christian Camp in 2022. Rather than employing a single camp manager, the camp now employs a management team.

This team works directly under the board and shares the responsibilities previously assigned to a single camp manager. The following employees were selected by the board to serve on the management team: Lance Powers, Sam Spence, Ben Strouse and Brianna Cooper-Risser.

At the conclusion of Summer Camp 2023, Lance Powers, one of the members of the management team, announced that he has accepted a position with another employer. The board would like to thank Lance for his years of service to the ministry of Round Lake. We wish Lance and his family well as they make this transition.

The camp will continue to be served by the management team, now consisting of the remaining three members, all of whom each have at least a decade of experience working at Round Lake. Both the Board of Trustees and the Board of Directors feel confident in the team's ability to manage the camp through this transition.

Please direct any questions to Brent Dudgeon, Chairman of the Round Lake Board of Trustees. Brent may be reached at bd@nci-ins.com.

You may also contact Jeremiah Stivers, Chairman of the Round Lake Board of Directors, at jeremiah.stivers@ripleycoc.com. Thank you for your ongoing partnership in the ministry of the camp!

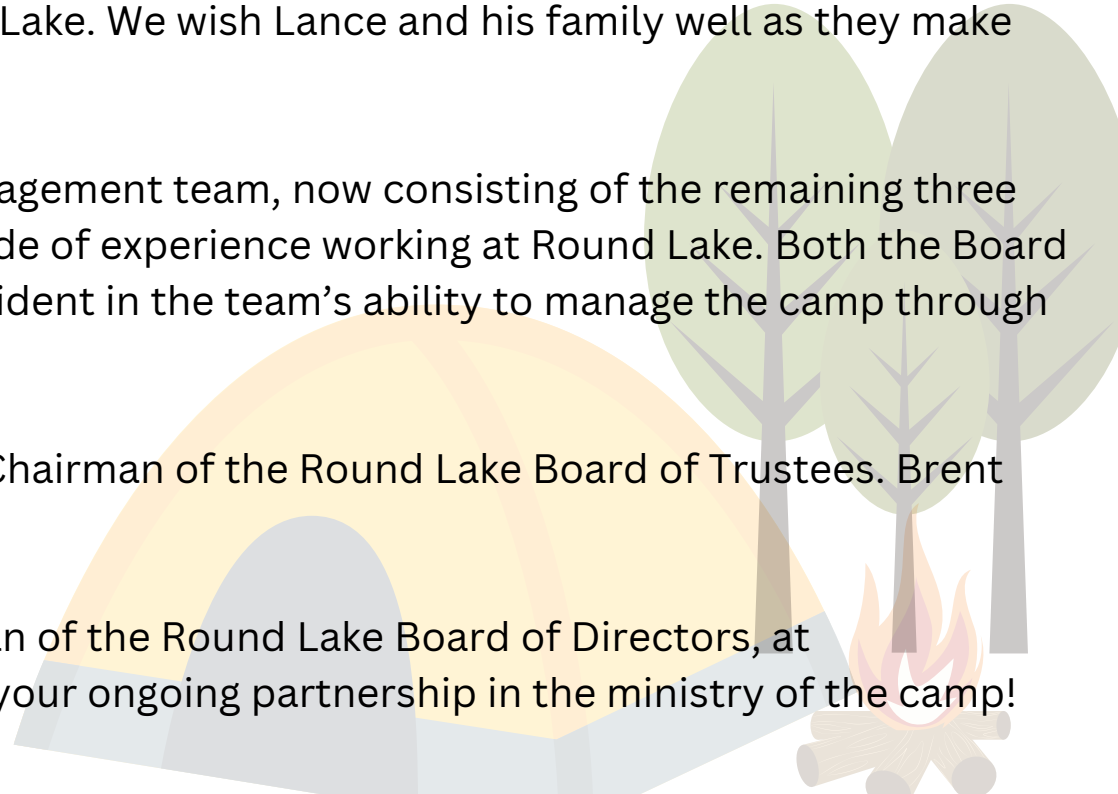

SUMMER CAMP REPORT 2023

Program Name	Dean	Boys	Girls	Total	Baptisms	Baptism at Home	Rededications	Volunteers	Volunteer Kids	Mission Money	Missionary
Ages 4-6 Junior Day Camp	Sandy Spence	43	46	89	N/A	N/A	N/A	22	11	\$485.92	Camp Vivo
1st-2nd Grade Day Camp 1	Cindy Herpolsheimer	27	31	58	N/A	N/A	N/A	24	13	\$435.61	Camp Vivo
1st-2nd Grade Day Camp 2	Cindy Herpolsheimer	42	35	77	N/A	N/A	N/A	22	13	\$472.67	Camp Vivo
2nd-3rd Grade Overnight Camp	Cindy Herpolsheimer	35	53	88	N/A	N/A	N/A	31	9	\$733.69	Camp Vivo
3rd-4th Grade Camp 1	Dawn Boehm	50	60	110	N/A	N/A	N/A	50	25	\$1046.93	Team Expansion
3rd-4th Grade Camp 2	Dawn Boehm	42	52	94	N/A	N/A	N/A	43	27	\$1267.09	Team Expnsion
3rd-4th Grade Camp 3	Melanie Ringle	29	38	67	N/A	N/A	N/A	19	14	\$297.40	Camp Vivo
3rd-4th Grade Camp 4	Melanie Ringle	29	38	68	N/A	N/A	N/A	24	14	\$426.25	Camp Vivo
4th Grade Pathfinders	Emily Ripley	6	6	12	N/A	N/A	N/A	8	8	\$263	Mission of Sight
5th-6th Grade Camp 1	Jonah Gillespie	63	70	133	14	6	0	5	29	\$2,150.14	Camp Vivo
5th-6th Grade Camp 2	Jonathon Barnes	59	108	167	8	20	0	24	47	\$2,211.26	Camp Vivo
5th-6th Grade Camp 3	Doug Modlin	29	54	83	6	7	1	21	7	\$1,277.11	Camp Vivo
5th-6th Grade Pow Wow	Eric Miller	21	10	31	2	0	0	5	5	\$565	Camp Vivo
6th-8th Grade Girls' Basketball	Cooper & Watson	27	N/A	27	2	1	0	14	4	\$1,732.22	American Indian Christian Mission
6th-8th Grade Boys' Basketball	Cooper & Watson	N/A	43	43	2	2	0	16	2	\$3,329.51	American Indian Christian Mission
7th-9th Grade Camp 1	Jordan Tuttle	63	59	122	4	3	0	31	6	\$3,725.06	Camp Vivo
7th-9th Grade Camp 2	Luke Borton	61	75	136	9	8	2	32	5	\$4,082.60	Camp Vivo
7th-9th Grade Camp 3	Joey Ekers	38	51	89	12	0	0	43	12	\$699.16	Camp Vivo
7th-9th Grade Trekker 1	Mark Noland	12	20	32	1	0	0	14	1	\$301	1015 Ministries
7th-9th Grade Trekker 2	Scadden & Smith	19	14	33	1	6	0	12	0	\$675.70	Rahab Ministries
7th-9th Grade Trekker 3	Shofner/Westervelt	6	11	17	0	1	0	7	1	\$234	Camp Vivo
7th-12th Grade WV Adventure	Roger Morgan	11	9	20	2	0	0	10	0	\$469.25	Camp Vivo
9th-12th Grade Backpacking Trip	Lyle Baker	6	3	9	0	0	0	5	0	\$220	Camp Vivo
7th-12th Grade Connect	Robinson & Chappell	120	128	248	29	1	3	68	3	\$3,523.53	Camp Vivo
10th-12th Grade Trailblazers	Mark Noland	5	9	14	0	0	0	9	2	\$90	Camp Vivo
All Ages VIP Camp	Amy & Bart Rine	15	25	40	N/A	N/A	N/A	40	15	\$500	Camp Vivo
	Total	872	1035	1907	92	55	4	623	249	\$31,214.10	

DIRECTOR RETREAT REPORT 2023

Retreat Name	Women	Men	Total	Volunteers 14+	Volunteer Kids	Offering	Mission
High School Retreat	41	47	88	40	4	N/A	N/A
Elementary Retreat	127	88	215	60	8	1,798.27	Lifeline Christian Mission
Middle School Retreat	81	81	162	50	9	N/A	N/A
Spring Keenager's Retreat	109	57	167	N/A	N/A	2,934	Camp Projects
Men's Dinner		118	118	N/A	N/A	1,301	Camp Projects
Spring Family Camp	N/A	N/A	118 Campsites	N/A	N/A	13,243.25	Weekend Expenses + Camp Projects
Fall Family Camp	N/A	N/A	134 Campsites 500 Participants	N/A	N/A	14,335	Weekend Expenses + Camp Projects
Wilderness Middle School Retreat	14	8	22	8	2	N/A	N/A
Women's Retreat	167	0	167	0	0	1,267.07	Next Round Lake Project
Fall Keenager's Retreat	107	70	177	N/A	N/A	2,043	Next Round Lake Project

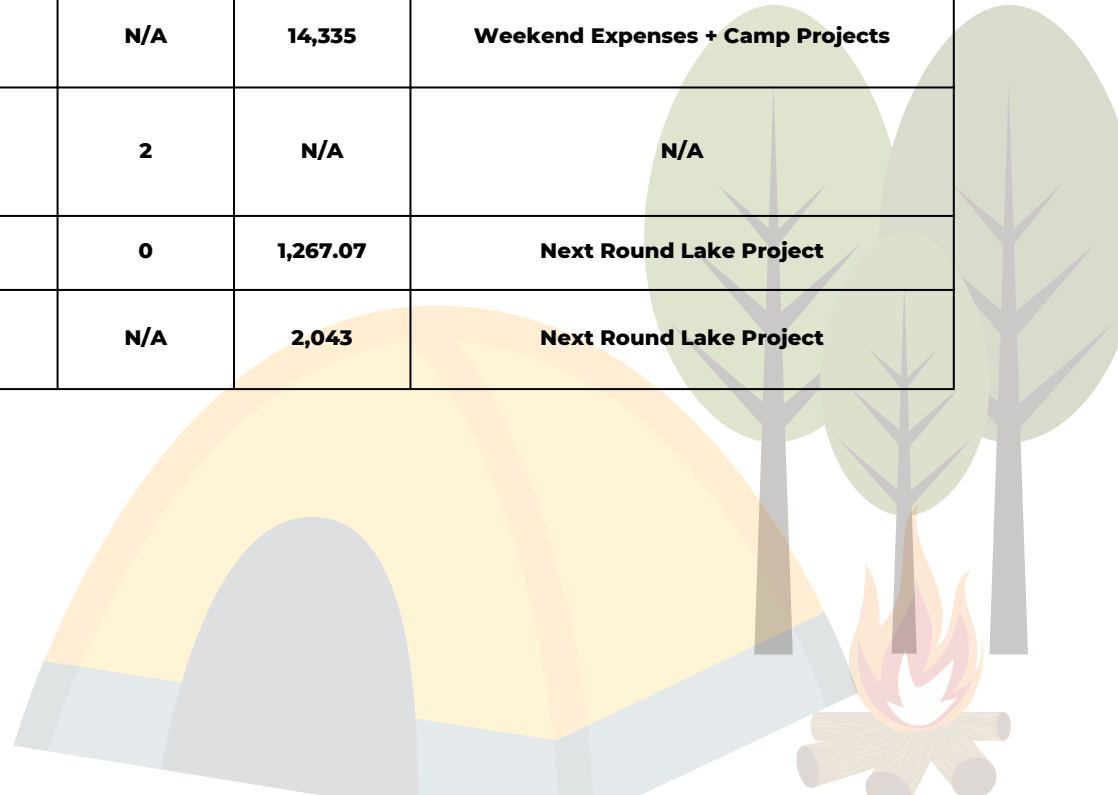

THIS PAST SUMMER...



**2,611 HOURS OF CAMP HAPPENED
IN SUMMER 2022**



**2,611 HOURS DISCONNECTED FROM
THE INTERNET**



**\$31,214.10 RAISED FOR MISSIONS
AROUND THE WORLD**



**SUMMER CAMPERS SPENT UP TO
15 HOURS A WEEK IN BIBLE LESSONS**



**MANY CAMPERS COME FROM OVER
1,000 MILES AWAY!**



OVER 145 HOURS OF CANTEEN TIME!



**160+ HOURS WERE SPENT
AROUND A CAMPFIRE**



**623 ADULTS VOLUNTEERED AT
CAMP THIS SUMMER**



**121 HOURS OF TUBING BEHIND
THE JET-SKI**



**28 PART TIME STAFF WERE
HIRED AND TRAINED**



**23,495 PLATES WERE PREPARED
FOR CAMPERS AND VOLUNTEERS**



**1,907 CAMPERS WENT HOME
KNOWING ABOUT JESUS!**

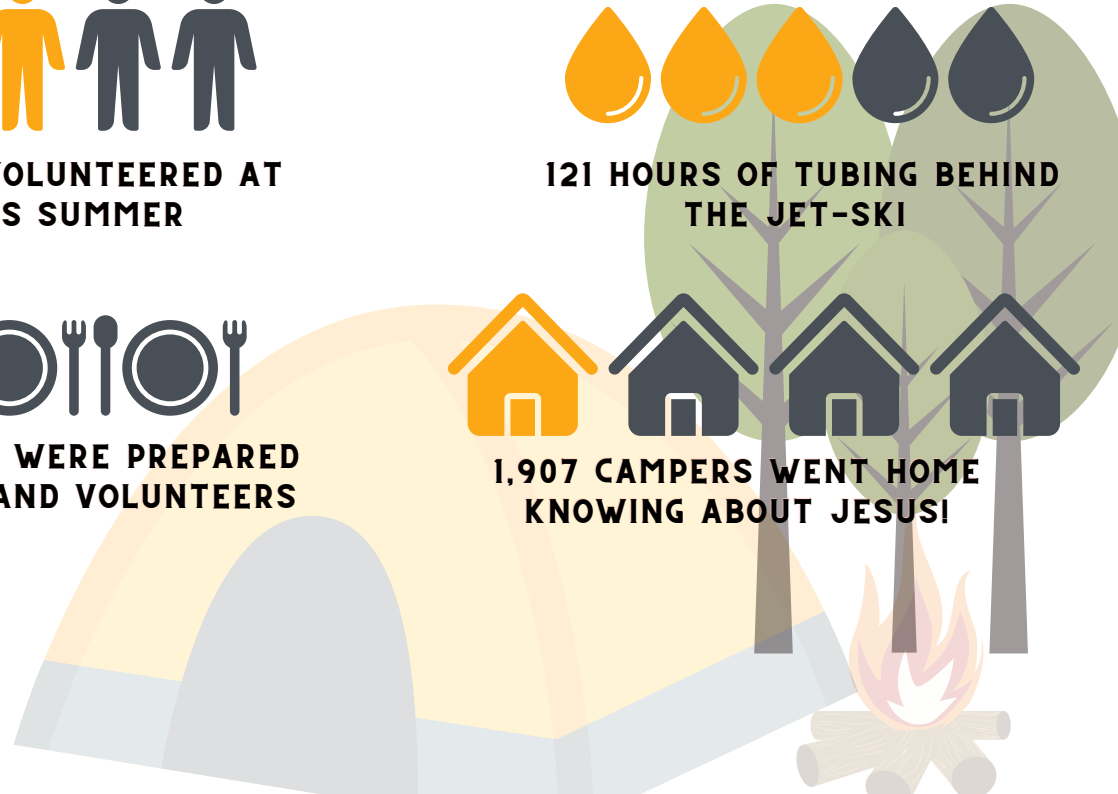

CHARTER CHURCH ATTENDANCE

2021	2022	2022	
0	0	1	ALEXANDRIA CH/CHRIST
4	10	21	AMAZING GRACE-GROVE CITY
2	2	2	ASHLAND CHRISTIAN
1	5	3	BARBERTON 1ST CH/CHRIST
11	16	13	BEECHWOLD CHRISTIAN-COLUMBUS
0	1	2	BEECHWOOD CHRISTIAN-ALLIANCE
1	0	0	BETHEL CH/CHRIST
1	1	0	BLACHLEYVILLE CHURCH OF CHRIST
0	0	0	BLADENSBURG CH/CHRIST
9	9	5	BRACEVILLE CHRISTIAN
2	10	4	BUCKEYE CHRISTIAN-GROVE CITY
0	0	0	CALDWELL FIRST CHURCH OF CHRIST
0	0	5	CALEDONIA CH/CHRIST
49	93	78	CANTON FIRST CHRISTIAN
0	0	0	CELEBRATION CHRISTIAN-MARION
12	25	25	CENTERBURG CH/CHRIST
10	3	25	CENTRAL CH/CHRIST-FINDLAY
20	35	3	CENTRAL CH/CHRIST-MT. VERNON
5	4	6	CHRIST'S CHURCH AT TIFFIN
2	0	1	COMMUNITY CHRISTIAN-GALION
4	0	2	CORNERSTONE CHRISTIAN CHURCH-ALLIANCE
5	7	8	CROSS POINT CHRIST.-N. ALBANY
3	3	5	CROTON CH/CHRIST
7	5	29	DELAWARE CHRISTIAN
40	72	51	DISCOVER CHRISTIAN-DUBLIN
7	14	22	DOVER-1ST CHRISTIAN
10	3	2	EAST 40 CH/CHRIST-NORWICH
0	0	0	EAST SPARTA CHRISTIAN CHURCH
0	0	0	EASTLAND CHRISTIAN-COLUMBUS
18	20	14	EASTPOINTE CHRISTIAN-COLUMBUS
0	1	0	EMMANUEL CHRISTIAN CHURCH
5	8	31	FAIRFIELD CHRISTIAN-LANCASTER
0	0	2	FAITH CHRISTIAN-N. PHILADELPHIA
34	33	42	FIRST CHRISTIAN-N. PHILADELPHIA
0	0	2	FREDERICKSBURG CH/CHRIST
4	8	10	GREENWOOD CHRISTIAN-CANTON
0	0	0	GROVE CH/CHRIST-GAMBIER
33	75	80	HEATH CH/CHRIST
0	0	0	HERITAGE CHRISTIAN CHURCH
0	0	0	HIGHPOINT CHRISTIAN-CANTON
13	12	10	HILLIARD CH/CHRIST
0	0	2	HOPE CHRISTIAN CHURCH-AVON
0	0	1	HOWARD CH/CHRIST
0	1	0	INDIANOLA CH/CHRIST-COLUMBUS
0	3	3	JEROMESVILLE CHRISTIAN CHURCH
0	0	0	JOHNSTOWN CHRISTIAN
0	0	0	KILLBUCK VALLEY CHRISTIAN CHURCH
0	1	1	KILLBUCK-1ST CH/CHRIST
1	3	1	KIRKPATRICK CH/CHRIST-MARION
37	42	29	LAKEVIEW CHRISTIAN-AKRON
7	18	16	LEXINGTON CH/CHRIST
3	12	23	LICKING VALLEY CH/CHRIST-NEWARK
0	0	0	LIFE SPRING CHRISTIAN-AKRON

2021	2022	2022	
48	50	71	LOUISVILLE CHRISTIAN
31	32	34	MADISON CHRISTIAN-GROVEPORT
1	2	0	MANCHESTER CHRISTIAN-AKRON
0	0	0	MAPLEWOOD CHRISTIAN-RAVENNA
0	1	2	MARLBORO CHRISTIAN-ALLIANCE
0	0	0	MARYSVILLE CHRISTIAN
6	10	0	MCCOMB CH/CHRIST
5	8	7	MCELROY RD CH/CHRIST
17	22	25	MEADOW VIEW CH/CHRIST-FRAZEYSBURG
2	1	3	MILFORD CH/CHRIST-CENTERBURG
4	5	9	MILLCREEK CH/CHRIST
21	26	30	MILLERSBURG CHRISTIAN
0	2	6	MINERVA-1ST CHRISTIAN
1	0	18	MT. GILEAD CH/CHRIST
14	24	28	MT. VERNON AVE. CH/CHRIST-MARION
41	50	39	NASHVILLE CH/CHRIST
5	10	12	NEW LIFE CH/CHRIST-BELLVILLE
4	4	1	NORTH INDUSTRY CHRISTIAN-CANTON
11	14	10	NORTH PARK CH/CHRIST-COLUMBUS
3	2	7	NORTH TERRACE CH/CHRIST-ZANESVILLE
0	0	0	NORTHEAST CHRISTIAN CHURCH
23	31	41	NORTHSIDE CHRISTIAN-WADSWORTH
9	9	7	NW AVE. CH/CHRIST-TALLMADGE
20	22	21	ONTARIO CHRISTIAN
0	0	0	OPEN ARMS CHRISTIAN-MT. GILEAD
26	35	29	ORRVILLE CHRISTIAN
0	0	0	PALMYRA CH/CHRIST-FREDERICKSTOWN
1	0	1	PARK CHRISTIAN-DENNISON
22	13	17	PARKVIEW CHRISTIAN-FINDLAY
24	20	18	PARKVIEW CHRISTIAN-WOOSTER
7	16	12	PERRY CHRISTIAN-CANTON
1	1	1	PERRYTON CHURCH OF CHRIST
4	2	4	PLEASANT GROVE CH/CHRIST-MT. GILEAD
5	29	19	POLARIS CHRISTIAN-BRUNSWICK
2	1	1	POLK CHURCH OF CHRIST
3	3	11	RICHWOOD CH/CHRIST
36	39	25	RIPLEY CH/CHRIST-BIG PRAIRIE
7	10	12	RIVERTREE CHRISTIAN-MASSILON
0	0	0	ROSE HILL CHURCH OF CHRIST
1	0	0	SECOND CH/CHRIST-NEWARK
7	12	10	SHENANDOAH CHRISTIAN
0	0	0	SOUTHSIDE CHURCH OF CHRIST-COLUMBUS
4	6	5	SOUTHWEST CH/CHRIST-BARBERTON
0	0	0	SOUTHWEST CHRIST.-MIDDLEBURG HTS
0	0	0	SUMMIT CHRISTIAN-AKRON
58	87	88	SUNBURY CHRISTIAN
55	84	83	TRI-VILLAGE CHRISTIAN-PATASKALA
1	2	7	UTICA CH/CHRIST
0	1	0	WALTON HILLS CH/CHRIST
2	4	0	WATERFORD CH/CHRIST
0	0	0	WELCOME CH/CHRIST-KILLBUCK
85	102	116	WESTERVILLE CHRISTIAN
54	78	92	WORTHINGTON CHRISTIAN
328	438	403	NON-CHARTER CHURCHES

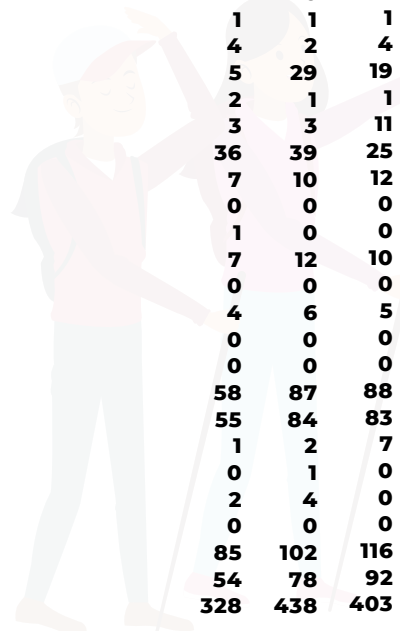

2023 CHARTER CHURCH CONTRIBUTIONS

	<u>2022</u>	<u>2023</u>		<u>2022</u>	<u>2023</u>
AMAZING GRACE-GROVE CITY	\$3203.67	\$2,700	MARLBORO CHRISTIAN-ALLIANCE	\$2,400	\$2,808
ASHLAND CHRISTIAN	\$1,800	\$1,800	MARYSVILLE CHRISTIAN	\$900	\$1,750
BARBERTON 1ST CH/CHRIST	\$2,700	\$2,700	MCCOMB CH/CHRIST	\$1,637	\$2,548
BEECHWOLD CHRISTIAN-COLUMBUS	\$3,864	\$3,381	MEADOW VIEW CH/CHRIST-FRAZEYSBURG	\$250	\$400
BLACHLEYVILLE CHURCH OF CHRIST	\$2,688	\$2,284	MILLCREEK CH/CHRIST	\$2,000	\$,804.90
BRACEVILLE CHRISTIAN	\$750	\$750	MILLERSBURG CHRISTIAN	\$5,722	\$4,817.11
BUCKEYE CHRISTIAN-GROVE CITY	\$5,280	\$5,380	MT. GILEAD CH/CHRIST	\$3,500	\$3,500
CALDWELL FIRST CHURCH OF CHRIST	\$0	\$0	MT. VERNON AVE. CH/CHRIST-MARION	\$4,400	
CALEDONIA CH/CHRIST	\$2,100	\$2,100	NASHVILLE CH/CHRIST	\$3,420	\$3,384
CANTON FIRST CHRISTIAN	\$0	\$4,370	NEW LIFE CH/CHRIST-BELLVILLE	\$2,400	\$2,200
CENTERBURG CH/CHRIST	\$3,400	\$2,400	NORTH INDUSTRY CHRISTIAN-CANTON	\$5,185	\$5,801
CENTRAL CH/CHRIST-FINDLAY	\$625	\$595	NORTH PARK CH/CHRIST-COLUMBUS	\$780	\$0
CENTRAL CH/CHRIST-MT. VERNON	\$1,600	\$2,205.35	NORTH TERRACE CH/CHRIST-ZANESVILLE	\$2,100	\$1,800
CHRIST'S CHURCH AT TIFFIN	\$500	2,109.91	NORTHSIDE CHRISTIAN-WADSWORTH	\$11,000	\$12,642
CROTON CH/CHRIST	\$3,720	\$3,720	NW AVE. CH/CHRIST-TALLMADGE	\$2,650	\$2,120
DELAWARE CHRISTIAN	\$2,400	\$2,400	ONTARIO CHRISTIAN	\$8,200	\$7,200
DISCOVER CHRISTIAN-DUBLIN	\$6,000	\$6,000	ORRVILLE CHRISTIAN	\$13,200	\$15,675
DOVER-1ST CHRISTIAN	\$1,645		PARKVIEW CHRISTIAN-FINDLAY	\$5,550	\$6,390.02
EAST 40 CH/CHRIST-NORWICH	\$0	\$4,200	PARKVIEW CHRISTIAN-WOOSTER	\$7,620	\$6,070
EASTPOINTE CHRISTIAN-COLUMBUS	\$4,714.45	\$4,800	PERRY CHRISTIAN-CANTON	\$2,566	\$3,204.31
FAIRFIELD CHRISTIAN-LANCASTER	\$3,000	\$0	PERRYTON CHURCH OF CHRIST	\$500	\$500
FAITH CHRISTIAN-N. PHILADELPHIA	\$870	\$1,100	PLEASANT GROVE CH/CHRIST-MT. GILEAD	\$2,728	\$2,728
FIRST CHRISTIAN-N. PHILADELPHIA	\$12,050	\$4,400	POLK CHURCH OF CHRIST	\$400	\$400
FREDERICKSBURG CH/CHRIST	\$1,500	\$1,000	RICHWOOD CH/CHRIST	\$2,900	\$3,000
GREENWOOD CHRISTIAN-CANTON	\$3,650	\$2,800	RIPLEY CH/CHRIST-BIG PRAIRIE	\$6,000	\$6,671.85
GROVE CH/CHRIST-GAMBIER	\$1,000	\$850	ROSE HILL CHURCH OF CHRIST	\$1,846	\$0
HEATH CH/CHRIST	\$900	8,494.70	SOUTHWEST CH/CHRIST-BARBERTON	\$2,340	\$2,535
HILLIARD CH/CHRIST	\$3,600	\$3,600	SOUTHWEST CHRIST.-MIDDLEBURG HTS	\$1,200	\$1,200
HOLMESVILLE CHURCH OF CHRIST	\$1,500	\$1,500	SUMMIT CHRISTIAN-AKRON	\$600	\$0
HOWARD CH/CHRIST	\$0	\$0	SUNBURY CHRISTIAN	\$7,800	\$11,246
INDIANOLA CH/CHRIST-COLUMBUS	\$1,200	\$1,800	TRI-VILLAGE CHRISTIAN-PATASKALA	\$6,600	\$7,175
JEROMESVILLE CHRISTIAN CHURCH	\$735	\$900	UNION GROVE	\$600	\$550
KILLBUCK VALLEY CHRISTIAN CHURCH	\$2,600	\$2,950	UTICA CH/CHRIST	\$2,400	\$2,400
LAKEVIEW CHRISTIAN-AKRON	\$2,675	\$2,700	WALTON HILLS CH/CHRIST	\$2,215	\$1515
LEXINGTON CH/CHRIST	\$4,200	\$4,200	WATERFORD CH/CHRIST	\$2,019	\$2,530.68
LICKING VALLEY CH/CHRIST-NEWARK	\$2,700	\$2,700	WELCOME CH/CHRIST-KILLBUCK	\$550	\$250
LOUISVILLE CHRISTIAN	\$2,665	\$3,335	WESTERVILLE CHRISTIAN	\$9,527.18	\$8,642.40
MADISON CHRISTIAN-GROVEPORT	\$7,000	\$6,000	WORTHINGTON CHRISTIAN	\$10,800	\$10,800
MANCHESTER CHRISTIAN-AKRON	\$120	\$600			

***Please email billing@roundlake.org for detailed statements or questions